

Certificate SGSCH-COC-050239

The Organization

**Carl Götz GmbH**

**SGS**

Otto-Renner-Straße 15, DE 89231 Neu-Ulm

has been assessed and certified as meeting the requirements of

**FSC™ Chain-of-Custody**

The company was assessed against the following standards

FSC-STD-40-004 V3-1 – Chain of Custody Certification

FSC-STD-40-003 V2-1 Chain of Custody Certification of Multiple Sites

FSC-STD-50-001 Requirements for use of the FSC trademarks by Certificate Holders

for the products detailed in the scope below:

The Scope of Registration appears on page 2 of this certificate

This certificate is valid from 01 December 2025 until 30 November 2030 and remains valid subject to satisfactory surveillance audits.

Issue 6. Organization certified since 07 December 2010 and first certified by SGS on 03 September 2020.

**This is a multi-site certification. Additional site details are listed on the subsequent page. The products and processes / activities covered by the scope are performed by the network of Participating Sites, and not necessarily by each of them.**



Authorised by

Christian Kobel

SGS Société Générale de Surveillance SA

Zugerstrasse 57, 6340 Baar, Switzerland

[www.sgs.com](http://www.sgs.com)

The validity of this certificate shall be verified on <https://search.fsc.org>. For the full list of product groups covered by the certificate see <https://search.fsc.org>. This certificate itself does not constitute evidence that a particular product supplied by the certificate holder is FSC-certified [or FSC Controlled Wood]. Products offered shipped or sold by the certificate holder can only be considered covered by the scope of this certificate when the required FSC claim is clearly stated on sales and delivery documents. The certificate remains the property of SGS. The certificates and all copies or reproductions shall be returned or destroyed if requested by SGS.



The mark of responsible forestry

This document is an authentic electronic certificate for Client' business purposes use only. Printed version of the electronic certificate are permitted and will be considered as a copy. This document is issued by the Company subject to SGS General Conditions of certification services available on [Terms and Conditions | SGS](#). Attention is drawn to the limitation of liability, indemnification and jurisdictional clauses contained therein. This document is copyright protected and any unauthorized alteration, forgery or falsification of the content or appearance of this document is unlawful.



## FSC™ Chain-of-Custody

Issue 6

Einkauf und Verkauf von FSC 100%, FSC Mix und FSC Recycled zertifiziertem Massivholz, Holzwerkstoffplatten, Holzfußböden, Leimholzplatten, Gartenmöbeln, Gartenhölzern, Fassadenelementen, Dielen, Türen, Kork, Furnieren sowie Zuschnitt von FSC 100%, FSC Mix und FSC Recycled zertifizierten Plattenmaterialien mit dem Transfersystem, ausgelagerte Logistikdienstleistungen und Trocknung.

Purchase and sale of FSC 100%, FSC Mix and FSC Recycled certified solid wood, wood panels, wooden floors, glued wood panels, garden furniture, garden wood, facade elements, floorboards, doors, cork, veneers and cutting of FSC 100% FSC Mix and FSC Recycled certified panel materials with the transfer system, outsourced logistics services and drying.



The mark of responsible forestry

This document is an authentic electronic certificate for Client' business purposes use only. Printed version of the electronic certificate are permitted and will be considered as a copy. This document is issued by the Company subject to SGS General Conditions of certification services available on [Terms and Conditions](#) | SGS. Attention is drawn to the limitation of liability, indemnification and jurisdictional clauses contained therein. This document is copyright protected and any unauthorized alteration, forgery or falsification of the content or appearance of this document is unlawful.



# Carl Götz GmbH

## FSC™ Chain-of-Custody

Issue 6

### Additional facilities

Carl Götz GmbH  
Otto-Renner-Straße 15, DE 89231 Neu-Ulm

Carl Götz GmbH Kirchheim  
Am Werbering 2, DE 85551 Kirchheim-Heimstetten

Carl Götz GmbH Triefenstein-Trennfeld  
Bahnhofstr. 12, DE 97855 Triefenstein-Trennfeld

Carl Götz GmbH Bamberg  
Benzstr. 1, DE 96052 Bamberg

Carl Götz GmbH  
Graf-Stauffenberg-Straße 16, DE 06618 Naumburg

Carl Götz GmbH Ammerbuch- Altingen  
Hagenring 7, DE 72119 Ammerbuch-Altingen

Carl Götz GmbH  
Hombergstraße 181, DE 32049 Herford-Falkendiek

Andreas Popp, Carl Götz GmbH Auerbach  
Am Jahnsbacher Berg 7, DE 09392 Auerbach

Andreas Popp, Carl Götz GmbH Kulmbach  
Gummistraße 15, DE 95326 Kulmbach



The mark of responsible forestry

This document is an authentic electronic certificate for Client' business purposes use only. Printed version of the electronic certificate are permitted and will be considered as a copy. This document is issued by the Company subject to SGS General Conditions of certification services available on [Terms and Conditions | SGS](#). Attention is drawn to the limitation of liability, indemnification and jurisdictional clauses contained therein. This document is copyright protected and any unauthorized alteration, forgery or falsification of the content or appearance of this document is unlawful.



Certificate SGSCH-COC-050239, continued  
**Carl Götz GmbH**

**SGS**

**FSC™ Chain-of-Custody**

Issue 6

**Additional facilities**

Carl Götz GmbH  
Eichenstraße 9, DE 78256 Steißlingen

Holz Sturm Carl Götz GmbH  
Julius-Probst-Str. 10, DE 87600 Kaufbeuren

Stadelbauer Carl Götz GmbH  
Industriegebiet West 4, In der Spöck 3, DE 77656 Offenburg

Steinhauser Holzhandels GmbH  
Stolzenseeweg 18, DE 88353 Kisllegg

Holz Greiter GmbH  
Ulmer Str. 13, DE 87437 Kempten

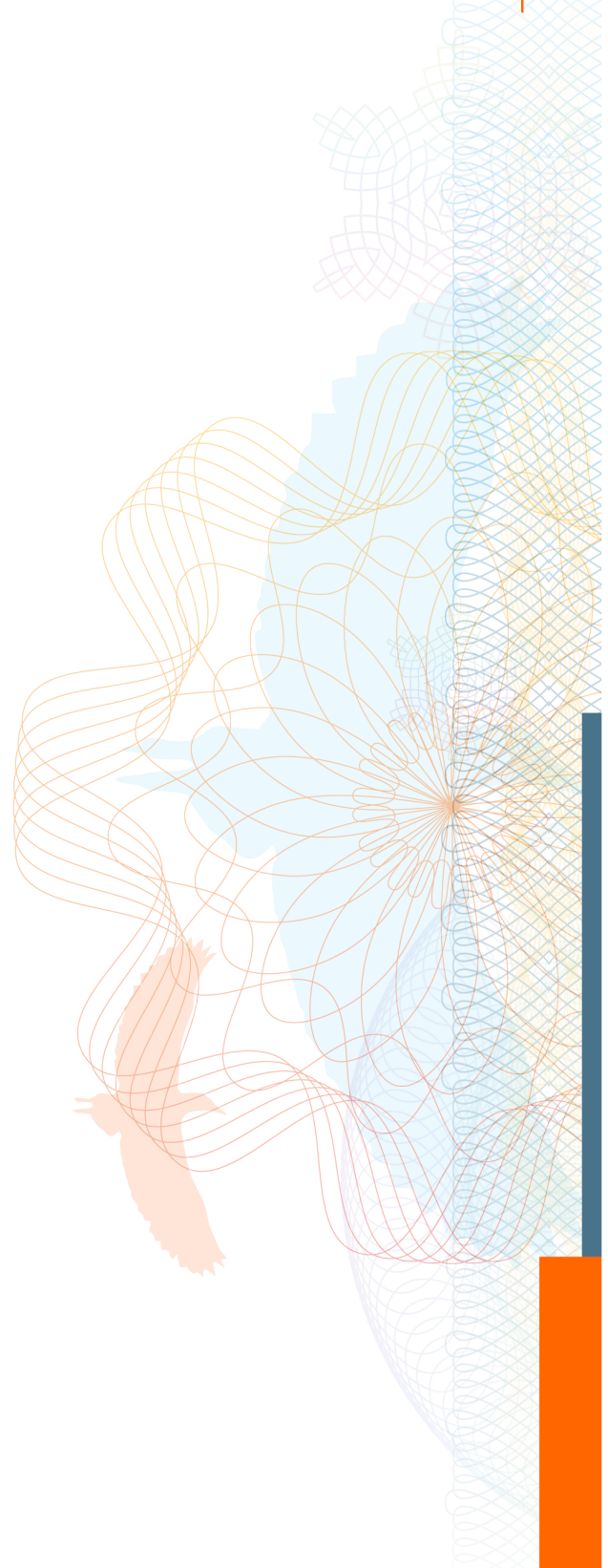

The mark of  
responsible forestry

This document is an authentic electronic certificate for Client' business purposes use only. Printed version of the electronic certificate are permitted and will be considered as a copy. This document is issued by the Company subject to SGS General Conditions of certification services available on [Terms and Conditions](#) | SGS. Attention is drawn to the limitation of liability, indemnification and jurisdictional clauses contained therein. This document is copyright protected and any unauthorized alteration, forgery or falsification of the content or appearance of this document is unlawful.

